

## A Blueprint for Bridging the EBM – Medical Practice Gap

Nitish Verma  
Director, essence networks ltd.

© essence NETWORKS LTD

### Evidence Based Medicine – potential waiting to be realised

- Measurable clinical outcomes that clinicians and patients care about: symptoms, morbidity, quality of life, and mortality
- “They can enable a move to ‘Patient Centric’ care.”

© essence NETWORKS LTD

essence  
NETWORKS LTD

## EBM in the practice context

- Challenges of adoption into the daily practice
  - Constraints on clinician's time
  - Formulating search strategies
  - ...
- lack of patient/whanau/social awareness
  - essentially a clinician's tool
  - Free for NZ'ers! <http://www.moh.govt.nz/cochranelibrary>
- Requires an 'eco-system' supporting its use

## NZGG – bringing EBM to NZ

**New Zealand GUIDELINES GROUP**  
Te Rau Kōwhiri Tohutoro  
Promoting Effective Health and Disability Services

### Management of Type 2 Diabetes

**Important Note!** If you have a slow modem, the below PDF documents may take a while to download. Try right-clicking and choosing 'Save Target As' to save it to your hard drive and download off-line

**PUBLICATION DETAILS**

**Publication Date**  
December 2003

**I.S.B.N. (print)**  
0-476-00092-0

**PRODUCED BY**

**New Zealand Guidelines Group (NZGG)**  
Level 30 Grand Plimmer Towers  
2-6 Gilmer Tce  
Wellington  
NEW ZEALAND

**Phone:** +64 4 471 4180  
**Fax:** +64 4 471 4185  
**E-mail:** [info@nzgg.org.nz](mailto:info@nzgg.org.nz)

**FULL TEXT GUIDELINE**

PDF Format (1503.2 k)

Minimum Download Times (in seconds) - **56k:** 214.7s    **128k:** 107.4s    **256k:** 53.7s

**SUMMARY DOCUMENT(S)**

Management of Type 2 Diabetes – Summary  
PDF Format (202 k)

Predict CVD - Diabetes  
ECDS CVD Risk Assessment: Calculation, adjustment and classification  
PDF Format (528 k)

## EBM - typical user experience

## typical user experience: Browse/Search

## leading edge approaches

### Case 1: Cardiovascular Risk

A 46 y/o male smoker

- PMH significant for hypertension treated with HCTZ. Most recent BP = 138/86.
- FH: Both parents have HTN over age 70, no h/o CAD.
- Lipids: Chol = 197; HDL = 41; LDL = 141.

#### Questions:

- \* What is his risk of an AMI or sudden cardiac death in 10 years?
- \* How much will lowering the SBP below 130 reduce the risk?
- \* How much will stopping smoking affect his risk?

## leading edge approaches - Search

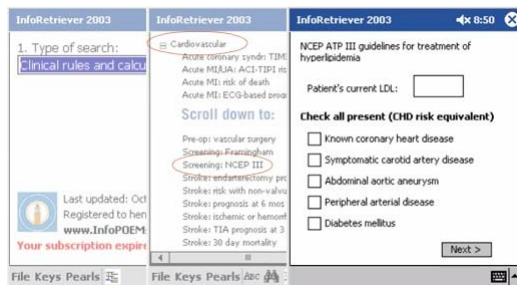

## New Learning Objectives

Learning Objectives (Clinician's Perspective)	Potential
Focused on <b>actual</b> learning needs	High
Balances diastolic ( <b>passive</b> ) with systolic ( <b>active</b> ) learning	High
<b>Connects</b> "new" knowledge with old	High
Involves <b>everyone</b> on the team	High
Attends to both <b>feelings</b> and <b>knowing</b> of learning	High
Takes advantage of the <b>clinical setting</b> , available time and other circumstances	Medium
Balances <b>preparedness</b> with <b>opportunism</b>	High
Makes <b>explicit</b> how to make judgements, whether about the evidence itself or how to integrate evidence with other knowledge, clinical expertise, patient preferences	Medium
Builds <b>lifelong</b> learning abilities	Medium

## motivations for the blueprint

- Work from a 'whole of systems' approach
- Work across boundaries: clinical, administrative, educational, geographic, social....
- Get knowledge to 'find the clinician'
- Get value from '*tacit*' interactions
- *Can we promote articles in a way that is similar to advertising techniques?*

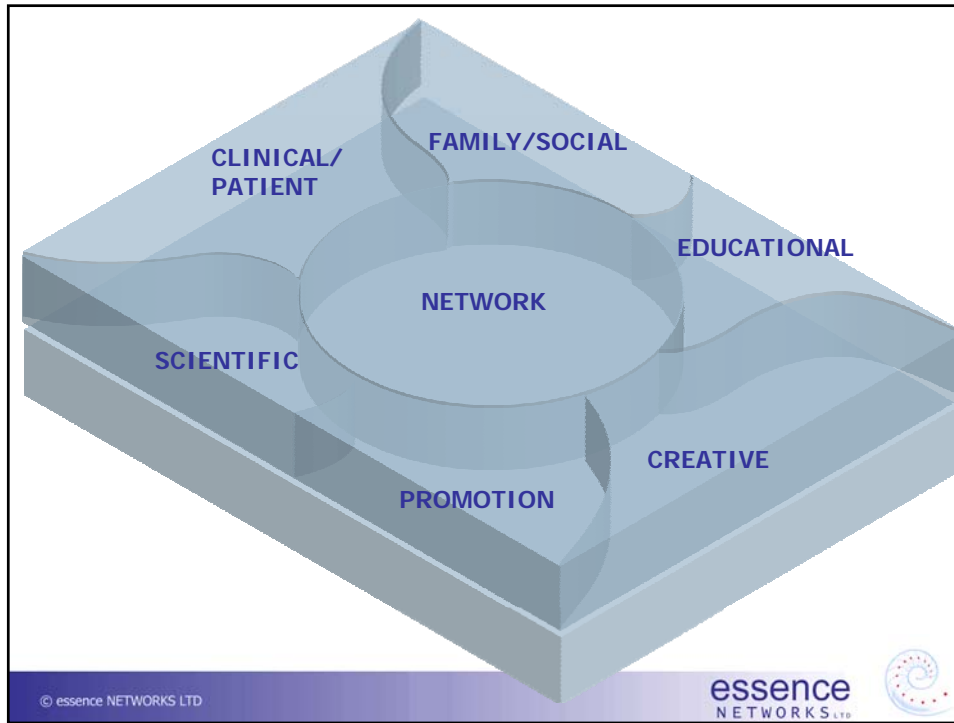

## understanding the risks

Name of Risk	Description of Risk	Perspective
Poor content separation	User Perception that the Promotion is part of the review content.	Medical
Inaccurate Targeting	The wrong Promotion is matched to the wrong article	Medical, Information
Preferential Promotion	Publishers promote some articles above others - The success of some articles being promoted better due to more skilful advertising may result in others with equal scientific merit not being represented due to poorer promotion quality.	Clinical Governance
Distrusted Agenda	Distrust of the agenda of the promotion	Clinical Governance
Distraction experience	The promotions are too intrusive, annoying or distracting	Medical
Inappropriate Promotion	Inappropriate promotions – the promotions are not aligned to ethical principles	Clinical Governance, Legal
Privacy Invasion	Invasion of Privacy of user PCs due to poorly designed / unethical online advertisement implementations	Clinical Governance, Legal, Information
EBM Information Corruption	Online promotion content mixes with EBM database	Medical, Information,
Poor Information Management	Poor information integration due to proprietary information exchange protocols*	Information

## thank you

- Opportunity for creating an engaging/compelling environment
  - Value from 'tacit' interactions
- Many risks that require
  - careful mitigation strategies
  - Further analysis and solutions design

- Discussion/ Questions

[ebm@essencenetworks.com](mailto:ebm@essencenetworks.com)  
(04) 972 9618

